

# Character profiles

## Rebecca

Rebecca is the main character of my short film. She is a teenage girl that is suffering from depression and is the main target of bullying.

She is unmotivated to do her work in her lessons. She has been suffering from depression after her dad passed away from cancer.

I currently don't know who is going to play Rebecca.

Her character is inspired by Claire Prescott who is the main character of a short film that has inspired me to make a short film called I'm Here Too where Claire is going through depression and is trying to talk to her family but they brush her off which leads to her committing suicide.

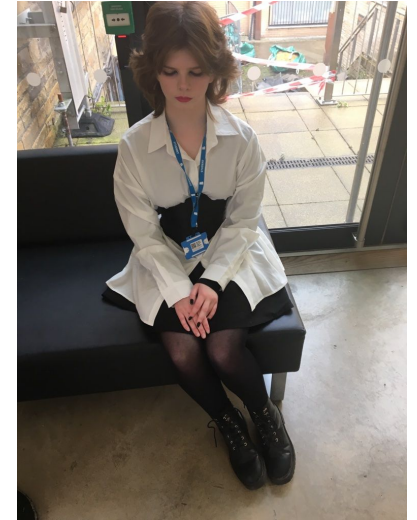

## Rebecca's mum

Rebecca's mum's personality has changed after her husband has passed away from cancer for she is strict towards Rebecca and has massive expectations of Rebecca.

When Rebecca's half brother Ethan winds Rebecca up which leads to Rebecca retaliating, Rebecca's mum always believes in Ethan side of the story and when Rebecca tries telling her mum the reality of what Ethan tends to do, her mum always justifies Ethan's behaviour by saying that he has got learning difficulties.

I plan for my support assistant Kirsty Cadamarteri to play Rebecca's mother.

## Kirsty Cadamarteri



## Ethan

Ethan is Rebecca's half brother for he was the result of Rebecca's mum and her boss having an affair. Ethan has got learning difficulties and tends to annoy Rebecca.

I planning to have a student that does performing arts called Ashley Dunn take part in my short film and play Ethan.

## Ashley Dunn



## The three bullies

Zakariya Mirza



Adam Ingham



Rehaan Siddiq

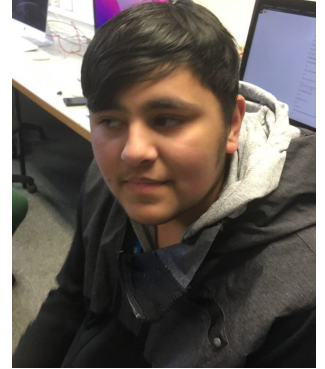

The three bullies find great satisfaction in bullying Rebecca for they do things like throwing a paper ball at her and are not afraid to get violent for near the ending of my short film they attack Rebecca for they think that Rebecca has told a member of staff on what they have done.

## Miss Helliwell

Miss Helliwell is Rebecca's tech teacher. She is strict towards Rebecca and doesn't like Rebecca's poor progress in her tech lessons.

She is inspired by my high school tech teacher also called Miss Helliwell who I found to be quite annoying and irritating.

I plan for my creative media teacher Lucy Boyd play Miss Helliwell.



## Mr Long

Mr Long is a lovely and caring staff member who tries his best to help students that have got issues. In the ending of the short film Mr Long is going to help prevent Rebecca from comitting suicide.

I plan for one of the creative media teachers Karl Sherwin take part in my short film and play Mr Long.



## Karl Sherwin

