RPM

SO SLEEPY... MY MENTAL HEALTH IS DRAINED...
I'M JUST GONNA SLEEP... NO ALARM... I'LL WAKE UP WHEN I'M READY...
ALRIGHT!! A NEW DAY!!!
HELLO, FRIEND! WELCOME TO THE "SEAN EFFECT".
CHUCKDRAWSTHINGS

What is a City Pigeon?
By Rosemary Mosco
It's a Dinosaur. Like all birds, pigeons descended from dinos.
COOOO
RARR
It's a Dove. A city pigeon or Rock Dove is a member of the pigeon & dove family.
It's a Domestic Animal. Pigeons were domesticated millenia ago for meat and fertilizer (poop).
moo
coo
It's a Purebred Pet. Like dogs & cats, pigeons come in fancy breeds.
Birmingham Roller
Fantail
Saxon Fairy Swallow
It's a Feral Animal. Fancy pigeons escaped, blended breeds, and became multicolored city birds.
It's a Lover. Pigeons mate for life (usually).
trash can meet cute
It's an Indicator of Inequality. Where pigeons have high levels of lead in their blood, people do, too.[1]
82 Pb Lead
It's a Lot of Things packed into a small, familiar form.
I contain multitudes.
[1] https://doi.org/10.1016/j.chemosphere.2016.03.002

meeh
meeh

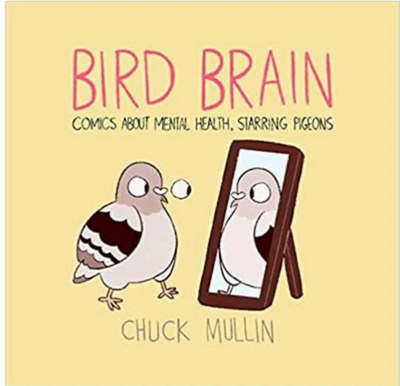
BIRD BRAIN
COMICS ABOUT MENTAL HEALTH, STARRING PIGEONS
CHUCK MULLIN

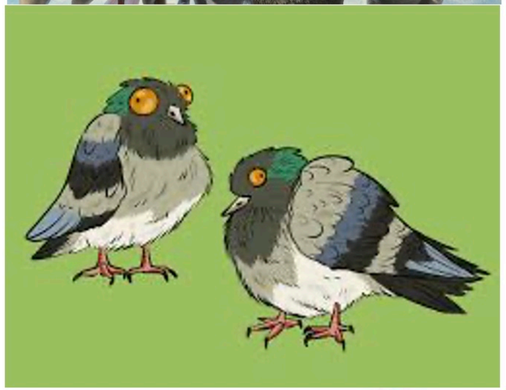

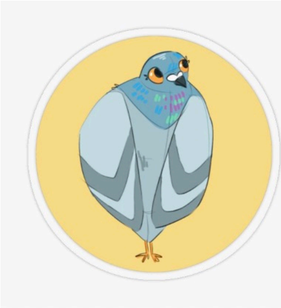

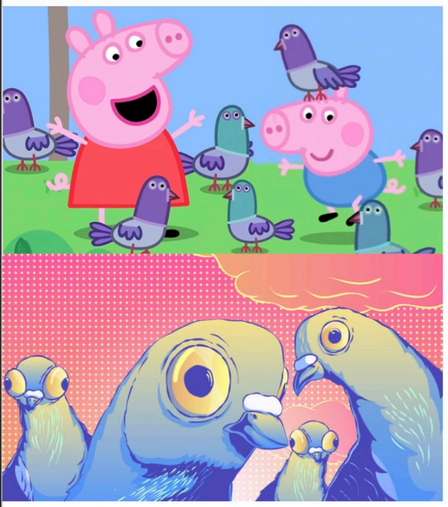

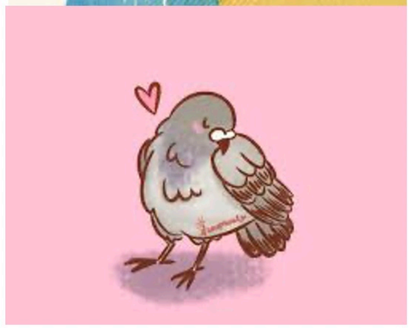
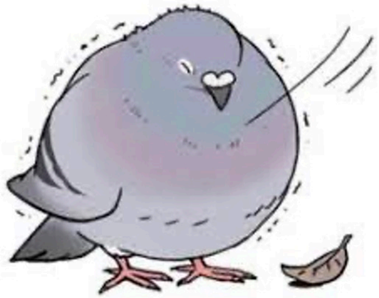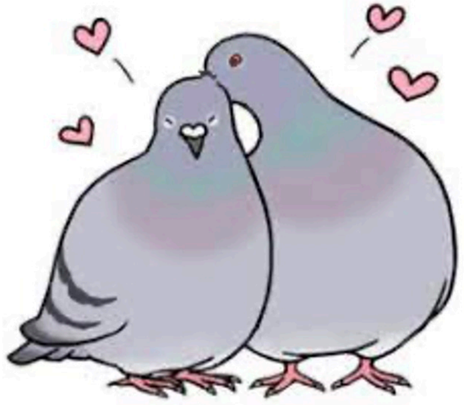
?