

Moving images composition

Ellis Hardy

A

♩ = 112

A

♩ = 112

5

9

13

17

Measure	Piano RH	Piano LH	String 1	String 2	String 3	String 4
17	C4, E4, G4, B4	C3, E3	C4	E4	G4	B4
18	C4, E4, G4, B4	C3, E3	C4	E4	G4	B4
19	C4, E4, G4, B4	C3, E3	C4	E4	G4	B4
20	C4, E4, G4, B4	C3, E3	C4	E4	G4	B4

21

Measure	Piano RH	Piano LH	String 1	String 2	String 3	String 4
21	C4, E4, G4, B4	C3, E3	C4	E4	G4	B4
22	C4, E4, G4, B4	C3, E3	C4	E4	G4	B4
23	C4, E4, G4, B4	C3, E3	C4	E4	G4	B4
24	C4, E4, G4, B4	C3, E3	C4	E4	G4	B4

B

4
25

B

29

33

Measure	Piano RH	Piano LH	String 1	String 2	String 3	String 4
33	C4, E4, G4, B4	C3	C4			C3
34	C4, E4, G4, B4	C3	C4			C3
35	C4, E4, G4, B4	C3	C4			C3
36	C4, E4, G4, B4	C3	C4			C3

37

Measure	Piano RH	Piano LH	String 1	String 2	String 3	String 4
37	C4, E4, G4, B4	C3	C4			C3
38	C4, E4, G4, B4	C3	C4			C3
39	C4, E4, G4, B4	C3	C4			C3
40	C4, E4, G4, B4	C3	C4			C3

41

45

49

53

65

69

73

Empty musical staves for measures 73-76. The system consists of a grand staff with a treble clef, two middle staves (alto and tenor clefs), and a bass clef. All staves are empty.

77

Empty musical staves for measures 77-80. The system consists of a grand staff with a treble clef, two middle staves (alto and tenor clefs), and a bass clef. All staves are empty.

Moving images composition

A ♩ = 112

11

21

B

31

41

51

C ♩ = 75

59

65

71

76

Violin II

Ellis Hardy

A

$\text{♩} = 112$
8

16

B

26

36

46

56

C

$\text{♩} = 75$

8

12

Viola

Ellis Hardy

A

♩ = 112

12

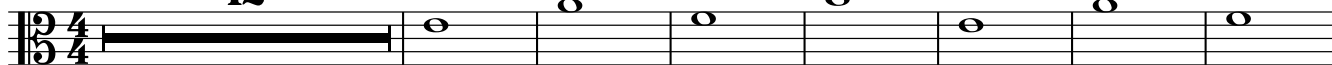

20

B

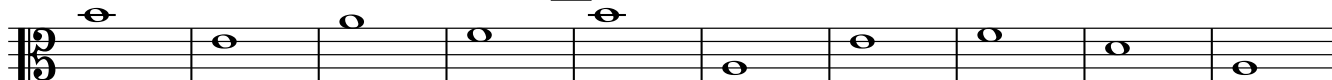

30

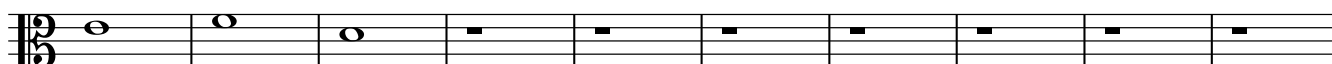

40

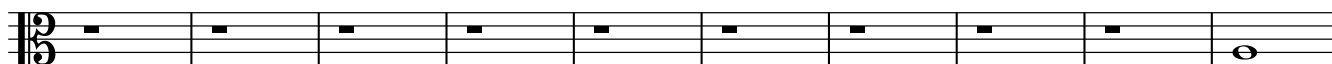

50

C

57 ♩ = 75

8

12

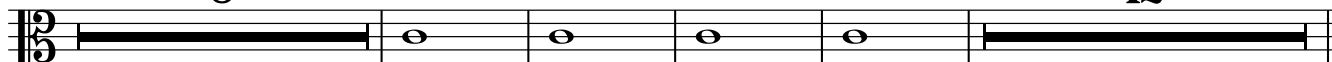

Violoncello

Ellis Hardy

A

♩ = 112
4

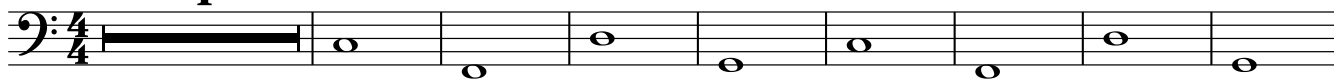

13

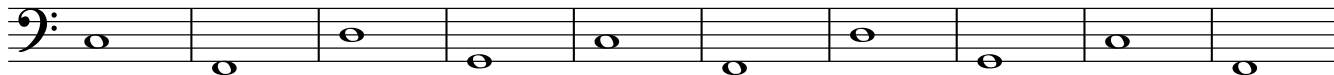

23

B

33

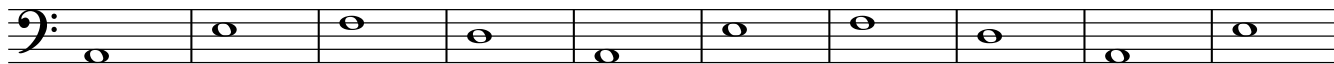

43

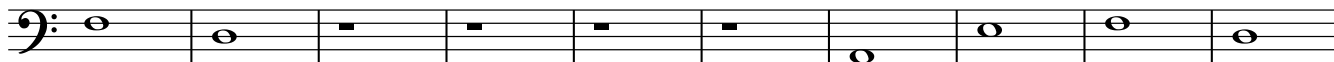

53

C ♩ = 75

8

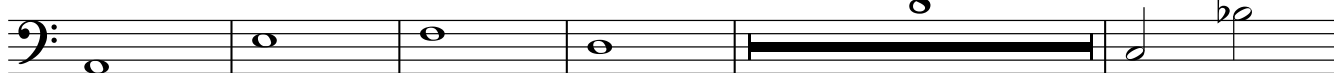

66

12

