

Piano

Composition 1 Adam Stothers 10626679

Adam Stothers

♩ = 100

V.S.

25

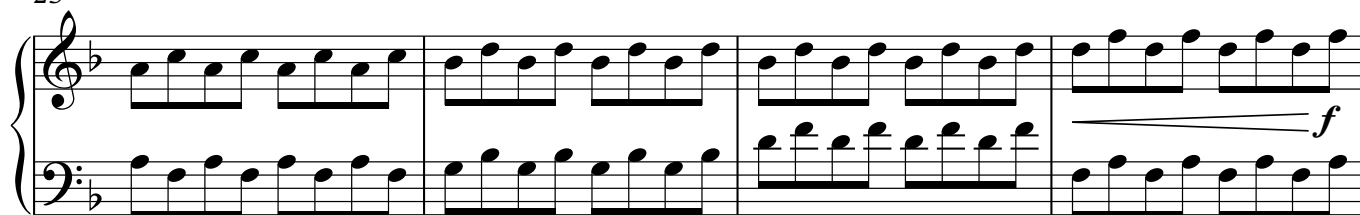

29

33

37

41

45

49

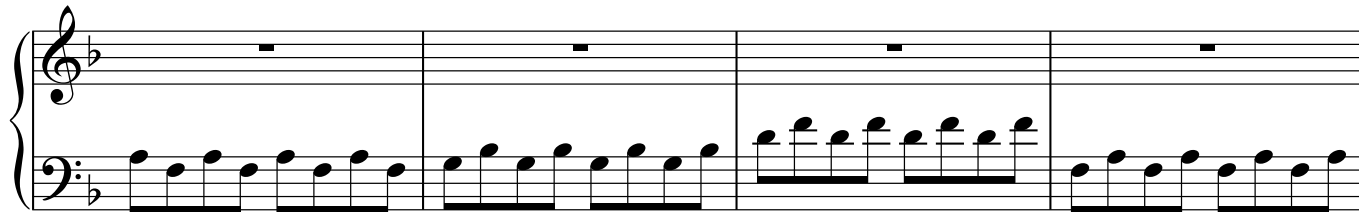

53

Composition 1 - B Section

Adam Stothers

57

B ♩ = 100

61

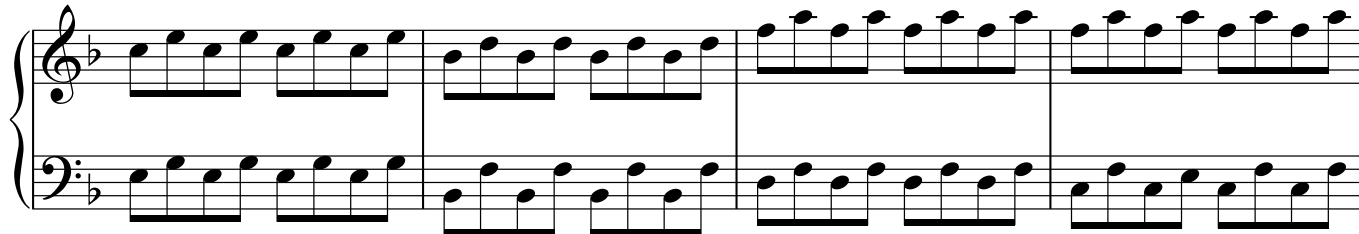

65

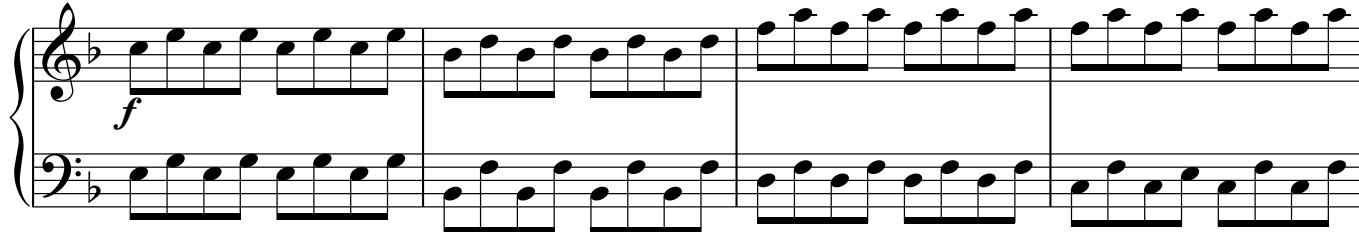

69

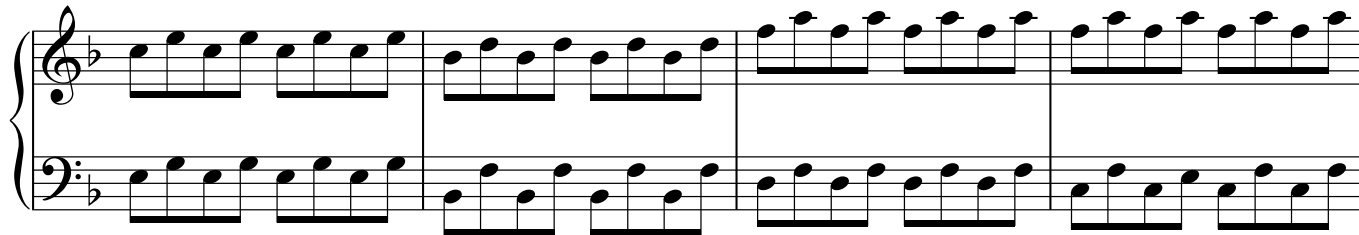

73

77

81

mf

85

89

93

mp

97

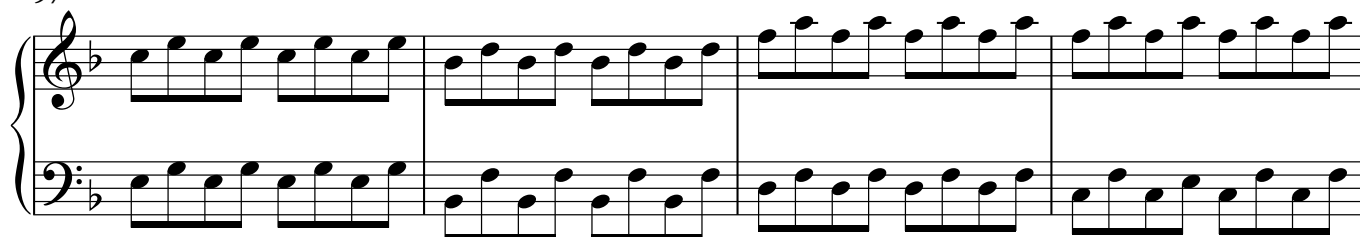

101

105

109

