teamgantt
Created with Free Edition
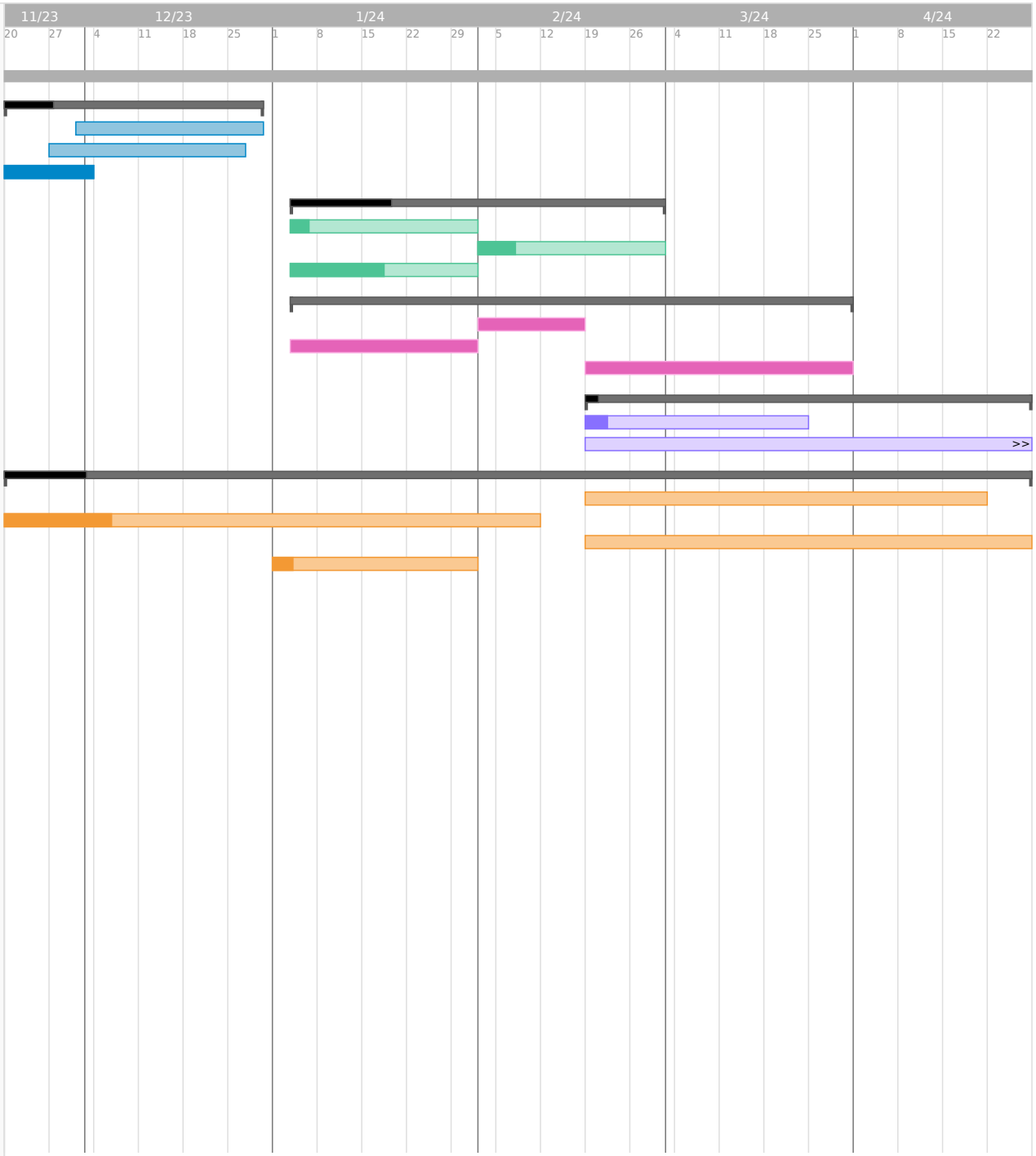
	start	end	
independent	**start**	**end**	**10%**
planning	**20/11/23**	**28/12/23**	**19%**
complete risk assessments	30/11	28/12	0%
create a resource list	27/11	26/12	0%
start creating posters	20/11	01/12	100%
communication	**03/01/24**	**29/02/24**	**27%**
find venues	03/01	31/01	10%
book artists	01/02	29/02	20%
set a date	03/01	31/01	50%
funding	**03/01/24**	**29/03/24**	**0%**
put together financial chart	01/02	16/02	0%
research funding methods	03/01	31/01	0%
apply for funding	19/02	29/03	0%
marketing	**19/02/24**	**30/04/24**	**3%**
finalise materials	19/02	22/03	10%
schedule posts	19/02	30/04	0%
	20/11/23	**26/04/24**	**8%**
Funding Recieved	19/02	19/04	0%
Artists Booked	20/11	09/02	20%
Tickets Sold	19/02	26/04	0%
Venues Booked	01/01	31/01	10%